

ELECTRIC FRICTION-CONE PENETROMETER

CLIENT:
PROJECT:
LOCATION: Busselton

Date: 29/10/08
Probe No.: CPT 32
Job Number:
Co-ordinates:

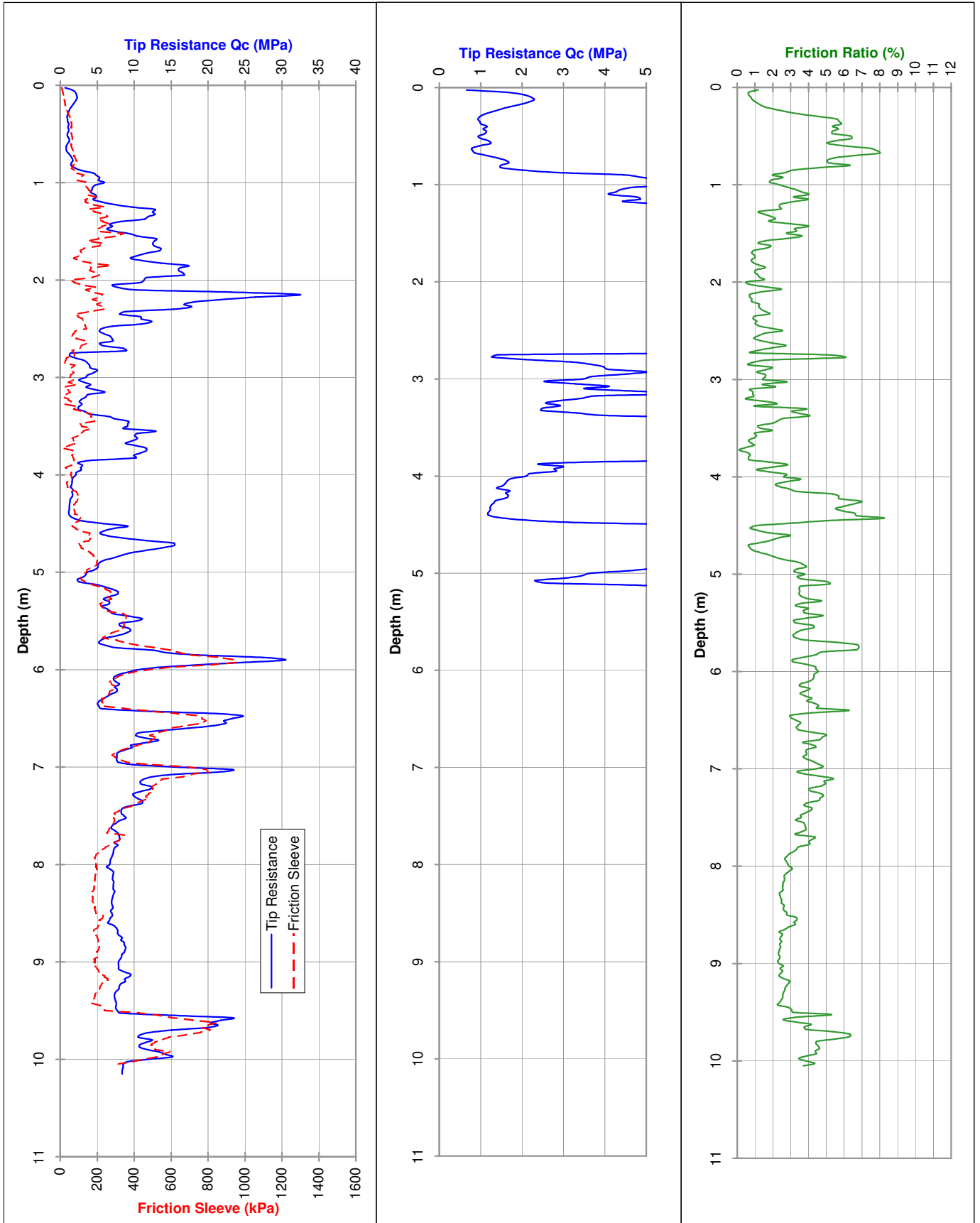

Water (m): 0.7

Tested in accordance with AS 1289.6.5.1 - 1999 and IRTF 2001 for friction reducer

Refusal: