

ELECTRIC FRICTION-CONE PENETROMETER

CLIENT:

PROJECT:

LOCATION:

EXAMPLE OF EFCP TESTING WITH CASING (INSTALLED TO 12m)

Date: 08/10/08

Probe No.: CPT 1 S

Job Number:

Co-ordinates:

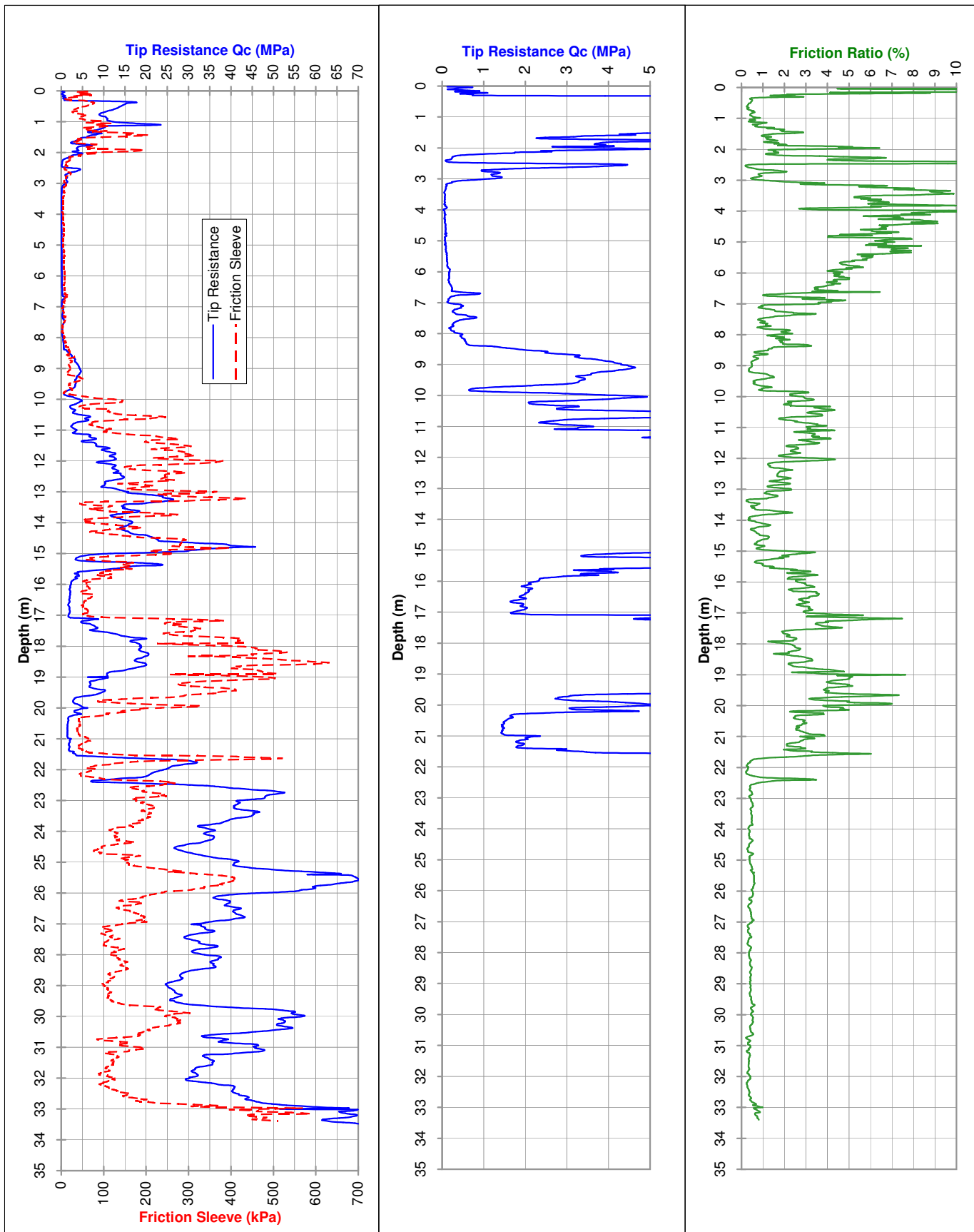

Water (m): 0.9

Refusal: 70MPa

Tested in accordance with AS 1289.6.5.1 - 1999 and IRTF 2001 for friction reducer